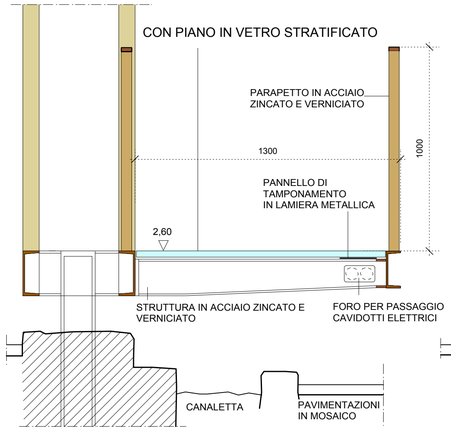

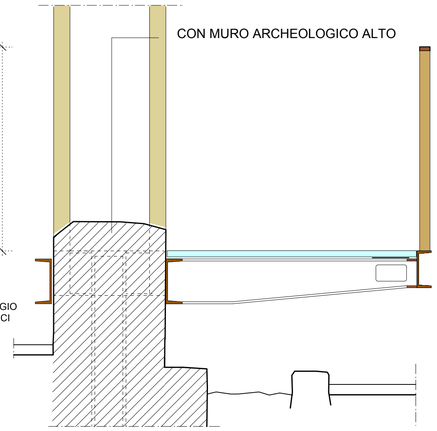

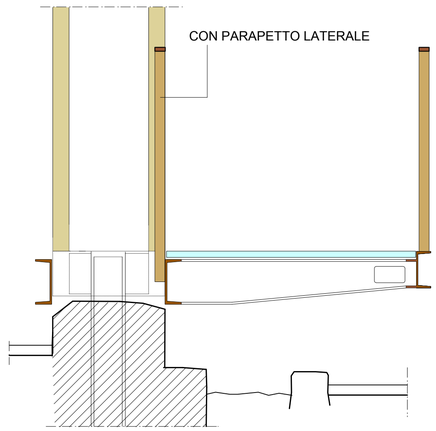

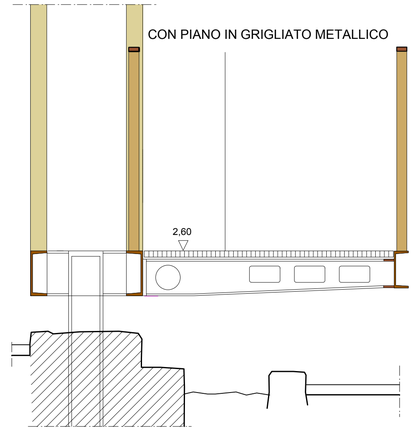

PASSERELLA PEDONALE INTERNA SINGOLA

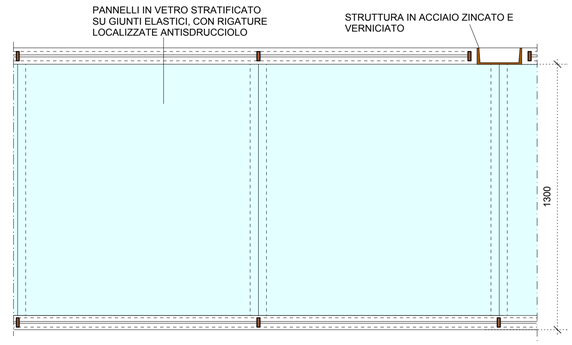

PIANO IN VETRO STRATIFICATO

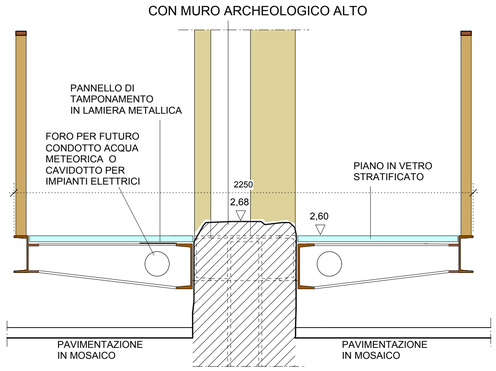

PASSERELLA PEDONALE INTERNA DOPPIA

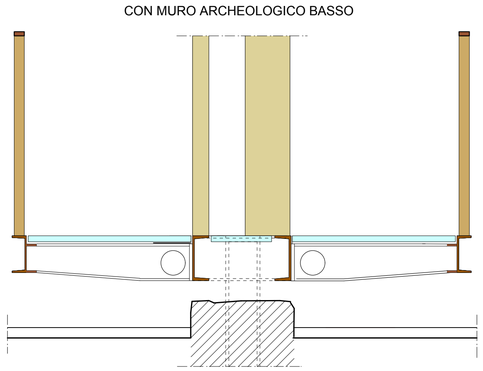

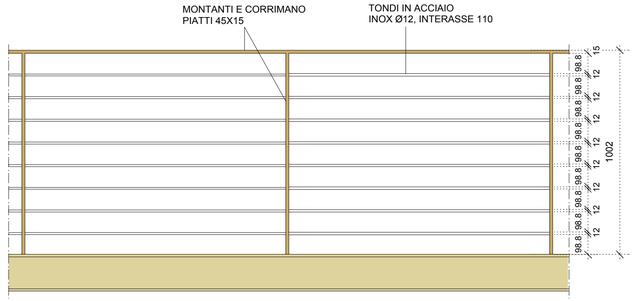

PARAPETTO IN ACCIAIO ZINCATO E VERNICIATO

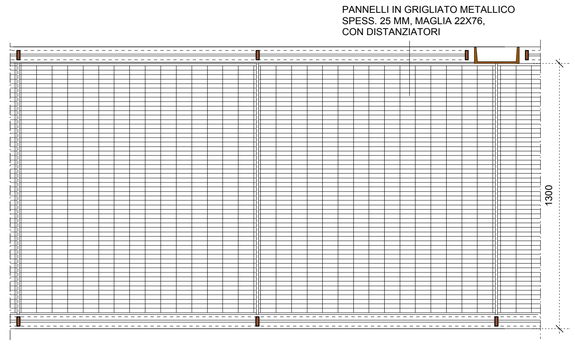

PIANO IN GRIGLIATO METALLICO

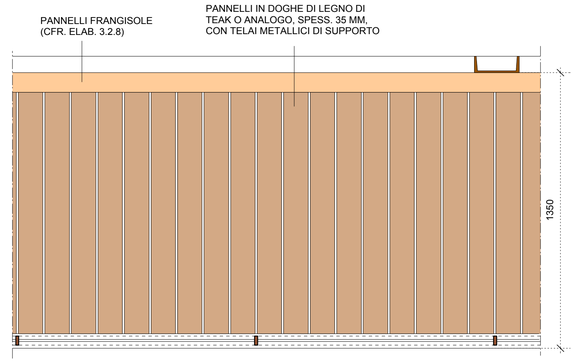

PIANO IN LEGNO

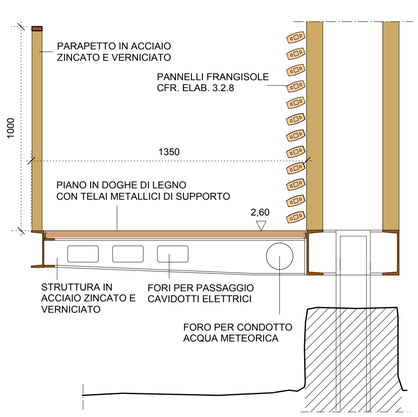

PASSERELLA PEDONALE ESTERNA PERIMETRALE

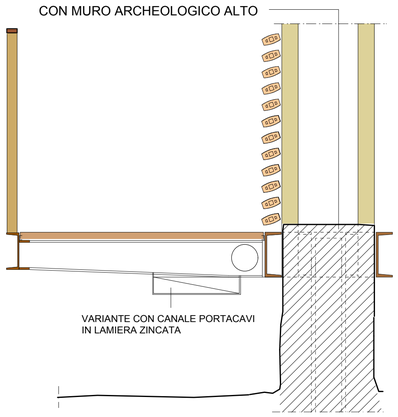

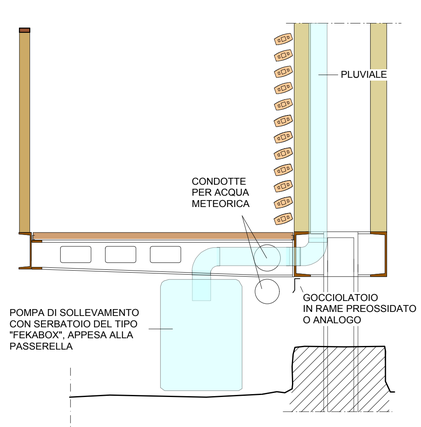

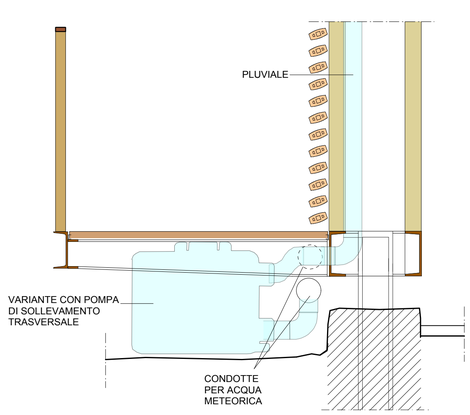

CON PARAPETTO METALLICO SU AMBO I LATI

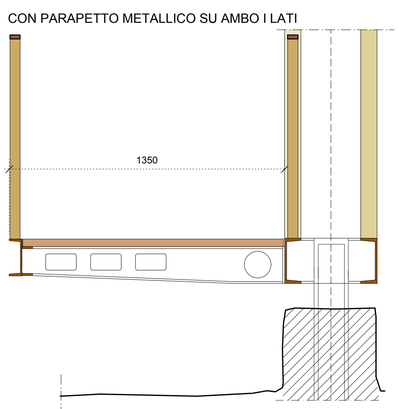

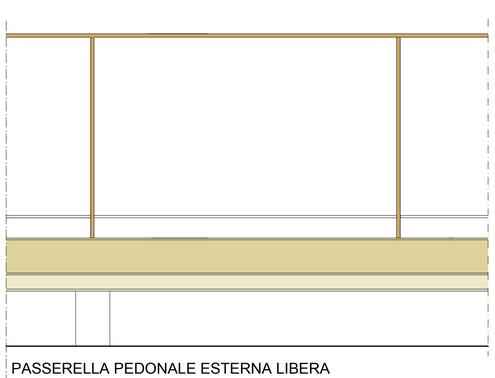

PASSERELLA PEDONALE ESTERNA LIBERA

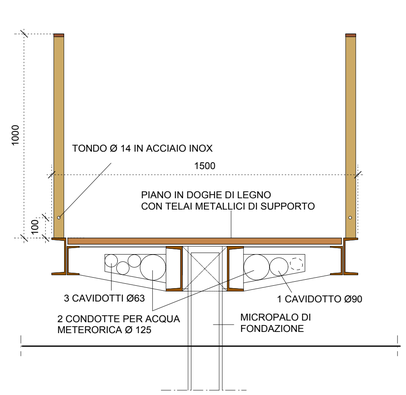

I TIPI DI PROFILI E GLI ELEMENTI POSSONO SUBIRE MODIFICHE DA PARTE DELLA D.L. NELLA DEFINIZIONE DEI DISEGNI DI OFFICINA A CURA DELL'IMPRESA

PER LE PARTI STRUTTURALI CFR. GLI ELABORATI 4.3/4.8

IL DISEGNO IN SCALA, PERFETTAMENTE MISURABILE, HA UN GRADO DI PRECISIONE PARI A 0,999. PER LE MISURE DEGLI ELEMENTI STRUTTURALI CFR. GLI ELABORATI 4.3/4.8

FONDAZIONE AQUILEIA

INTERVENTI DI VALORIZZAZIONE E MUSEALIZZAZIONE DEL FONDO COSSAR
PROGETTO ESECUTIVO – PRIMO STRALCIO

3.2.9 ABACO DELLE PASSERELLE: SEZIONI-TIPO E PARTICOLARI

INTERVENTI DI PROTEZIONE E FRUIZIONE 1:15

Gruppo di progettazione: Eugenio Vassallo (capogruppo), Pierluigi Grandinetti (coordinamento), Sandro Pittini, Massimiliano Valle, Marino Del Piccolo, Daniele Mucin (sicurezza), Dario Cazzaro, Piera Puntel. Consulenti: Michela Cafazzo (aspetti storico-architettonici), Alberto Candolini (vegetazione), Maurizia De Min (archeologia), Sara Di Resta (interventi di conservazione), Stefano Massarino (impianti elettrici), Federico Mondini (impianti termoidraulici), Massimo Valent (geologia). Collaboratori: Stefano Arnoldo, Michela Bosco, Martha Cantù Toscano, Pierpaolo Cedaro, Alice Contardo, Giorgio Danesi, Andrea Marchioli.

ORDINE DEGLI ARCHITETTI PIANIFICATORI PAESAGGISTI E CONSERVATORI DELLA PROVINCIA DI VENEZIA
SEZIONE A ARCHITETTO
EUGENIO VASSALLO N° 1621

ordine degli architetti pianificatori paesaggisti e conservatori della provincia di udine
grandinetti pierluigi
albo-sez. A/a - numero 351
architetto